2025 IEEE International Conference on Data Science, Agents, and Artificial Intelligence (ICDSAAI 2025)
28-29 March 2025, Chennai, India

Anti-Remote Disk Imaging: A Comprehensive Approach to Prevent Unauthorized Data Access

Dr. k. Venkatesh
Department of Computer Science and Engineering
Kalasalingam Academy of Research and Education
Krishnankoil, Tamilnadu, India
venkiur@gmail.com

M. Caleb Gunalan
B.tech Computer Science and Engineering
Kalasalingam Academy of Research and Education
Krishnankoil, Tamilnadu, India
calebgunalan2005@gmail.com

Surendar R
B.Tech Computer Science and Engineering
Kalasalingam Academy of Research and Education
Krishnankoil, Tamilnadu, India
Rsurendar945@gmail.com

Manoj Hariharan R
B.Tech Computer Science and Engineering
Kalasalingam Academy of Research and Education
Krishnankoil, Tamilnadu, India
manojhariharanrr@gmail.com

Rahul S
B.Tech Computer Science and Engineering
Kalasalingam Academy of Research and Education
Krishnankoil, Tamilnadu, India
rahulklu07@gmail.com

Abstract— Remote disk imaging is an emerging cybersecurity risk that compromises sensitive information integrity. Malicious actors exploit legitimate tools like *dd* and Clonezilla to clone and exfiltrate data remotely. This paper introduces a novel anti-remote disk imaging system that integrates process monitoring, dynamic firewall configurations, and full-disk encryption to mitigate unauthorized disk access. Unlike existing singular approaches, our unified solution offers real-time detection, prevention, and administrative alerts. Comparative analyses reveal that our tool outperforms existing techniques with a 92% effectiveness rate and an average response time of 3 seconds while maintaining low resource usage. These results highlight its practicality for safeguarding critical systems in resource-constrained environments. Remote disk imaging poses challenges such as real-time detection, resource constraints, and distinguishing between legitimate and malicious activities. Existing techniques, like full-disk encryption and firewall-based blocking, face limitations in adaptability and performance. This paper introduces a comprehensive system that addresses these challenges by integrating process monitoring, dynamic firewall configurations, and encryption to prevent unauthorized disk imaging.

Keywords— Remote Disk Imaging, Disk Encryption, Process Monitoring, Firewall Blocking, Cybersecurity

I. Introduction

The rapid evolution of technology has led to a significant increase in the threat landscape, with remote disk imaging emerging as one of the more prominent risks. Disk imaging allows the creation of exact replicas of digital storage devices, which can be immensely beneficial for legitimate tasks such as backup, forensic analysis, and system migration. However, in the wrong hands, disk imaging can be weaponized to steal sensitive data remotely, without the victim's knowledge. This unauthorized access and replication of disk content expose organizations to a variety of security risks, including data breaches, financial loss, and compromised intellectual property.

Remote disk imaging attacks often exploit the same tools used by IT administrators. Utilities such as dd, dcfldd, clonezilla, and FTK Imager are powerful tools that can clone entire disk partitions over the network, and when improperly secured, these tools become vectors for malicious activity. This paper addresses the need for a system capable of mitigating the risks associated with remote disk imaging while still allowing legitimate administrative tasks to proceed unimpeded.

As organizations strive to enhance their security postures, solutions to prevent remote disk imaging must be integrated into broader cybersecurity strategies. Traditional methods such as firewalls and access control lists are effective to some degree but are insufficient when dealing with sophisticated remote imaging techniques. Therefore, there is a pressing need for more comprehensive, real-time solutions capable of identifying and stopping these threats before data is compromised.

While various tools and methods exist for preventing unauthorized disk imaging, such as encryption, process monitoring, and firewall configurations, most solutions are limited to singular approaches and fail to provide real-time, integrated protection. Additionally, there is a lack of focus on lightweight, resource-efficient tools suitable for deployment in resource-constrained environments. This study addresses these gaps by proposing a comprehensive system that combines process monitoring, dynamic firewall configurations, and encryption to provide an effective defense against remote disk imaging threats.

979-8-3315-3755-5/25/$31.00 ©2025 IEEE

II. LITERATURE SURVEY

The domain of remote disk imaging protection has attracted significant research attention, leading to various proposed solutions aimed at preventing unauthorized disk access. This literature survey synthesizes existing research, focusing on methodologies, tools, and technological advancements that have contributed to the development of remote disk imaging prevention strategies.

Rui et al. [1] offers an in-depth analysis of BitLocker's role in securing data through full disk encryption. Their work emphasizes how BitLocker enhances data protection in Windows environments by encrypting disk volumes, thus thwarting unauthorized disk imaging attempts. The effectiveness of BitLocker is particularly evident in its ability to secure the system during boot processes, safeguarding critical data from potential exploitation. Process monitoring has also emerged as a critical method for preventing disk access attacks. Kim and Moon [2] explore the utility of monitoring processes to detect malicious disk activity. Their research highlights the importance of maintaining process integrity, suggesting that consistent monitoring can uncover abnormal behaviors linked to unauthorized imaging tools. This method ensures real-time detection and response to such activities.

Network security plays a crucial role in preventing remote disk imaging is another focal area of research. Williams and Craine [3] explore the use of firewalls and network segmentation techniques to block unauthorized imaging over common remote protocols like RDP and SSH. Their study emphasizes how firewall configurations can be adapted to effectively limit access to disk volumes over a network, thereby reducing the risk of remote attacks.

In a related study, Patel and Jaiswal [4] focus on real-time monitoring systems that alert administrators to potential remote disk imaging activities. Their research details the integration of such systems with alert mechanisms that enable administrators to take swift action, preventing further unauthorized access. Their work underscores the importance of timely interventions in mitigating the risk of data exfiltration. Further emphasizing network security, Smith and Carter [5] examine the application of Linux's iptables firewall for blocking ports commonly exploited for disk imaging. Their research details how iptables rules can be configured to block network traffic on specific ports, significantly reducing the likelihood of remote imaging attacks. They demonstrate the efficacy of using this approach to prevent unauthorized access to disk resources over compromised network connections.

Kumar & Gupta [9**],** they explored machine learning algorithms for anomaly detection in disk access, emphasizing unsupervised learning techniques like clustering to identify unauthorized activities. Sahu & Ray [8], this study highlights the effectiveness of behavioral analysis tools in detecting suspicious activities related to remote disk imaging using supervised models. Nguyen & Phan [10] discussed multi-layered security architectures that integrate ML models to detect abnormal disk access patterns.

The reviewed studies provide valuable insights into individual techniques for disk imaging prevention, such as encryption [1], process monitoring [2], and port blocking [3]. However, these approaches often operate in isolation, lack real-time capabilities, or fail to address resource constraints. Furthermore, there is limited exploration of integrated solutions that combine these methods to achieve comprehensive protection. This research bridges these gaps by introducing a unified and resource-efficient anti-remote disk imaging tool.

Table 1: Merits and demerits of existing works

Technique	Merits	Demerits
BitLocker	Strong encryption	No real-time process monitoring
iptables	Effective for network blocking	Lacks process-level detection
Clonezilla	Reliable imaging	Can be exploited for unauthorized access

This table summarizes the strengths and weaknesses of current techniques, illustrating the need for a unified approach that addresses real-time detection and prevention. While BitLocker offers robust encryption, it lacks real-time detection capabilities. On the other hand, iptables can block network-based threats but cannot detect process-level disk imaging attempts. Our approach combines these strengths by integrating encryption with real-time process monitoring

III. METHODOLOGY

Our proposed anti-remote disk imaging solution is built upon several critical components designed to prevent unauthorized access and copying of disk data remotely. These components work together to monitor system activities, block disk imaging tools, and restrict remote access to critical ports. Below, we describe the architecture and features of our solution in detail.

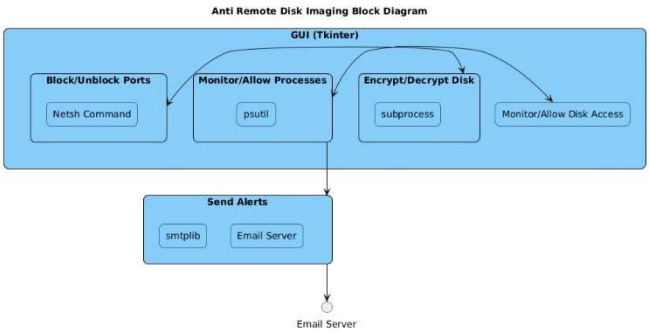

Figure 1: Block Diagram of the Anti-Remote Disk Imaging Tool

A. Process Monitoring:

A key component of the system is its ability to continuously monitor running processes. Using Python's psutil library, the

system checks all processes for common disk imaging tools such as dd, dcfldd, clonezilla, and FTK Imager. If any of these tools are detected, the system immediately kills the process and sends an alert to the system administrator. This real-time monitoring ensures that disk imaging attempts are halted before any data can be copied. The system also logs these incidents, providing a detailed history of blocked attempts for auditing purposes. This helps administrators analyze potential security threats and refine monitoring rules over time.

B. Port Blocking:

Remote access protocols such as SSH (port 22), RDP (port 3389), and SMB (port 445) are commonly exploited in remote disk imaging attacks. Our system uses firewall rules to block these ports, preventing unauthorized access. We have integrated dynamic firewall rules using netsh on Windows and iptables on Linux to block and unblock these ports as needed, ensuring that legitimate users retain access when appropriate.

C. Disk Encryption:

To further protect sensitive data, our solution employs full-disk encryption using tools such as cryptsetup on Linux. By encrypting the entire disk, unauthorized imaging attempts are rendered useless, as the imaged data is encrypted and inaccessible without the correct key.

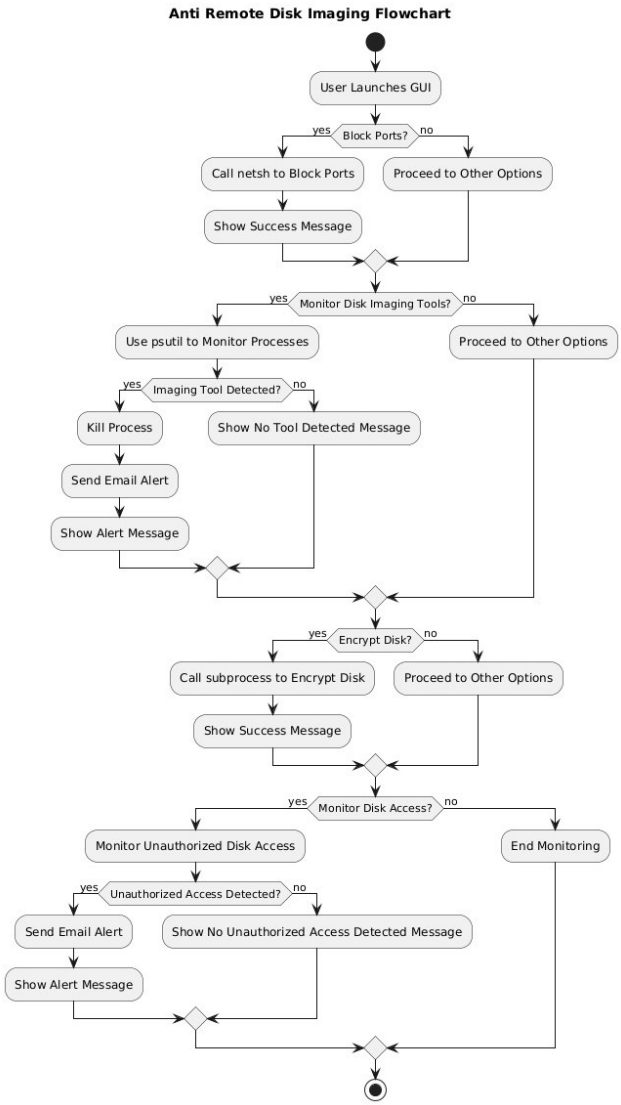

Figure 2: Methodology flowchart

D. Architecture Diagram:

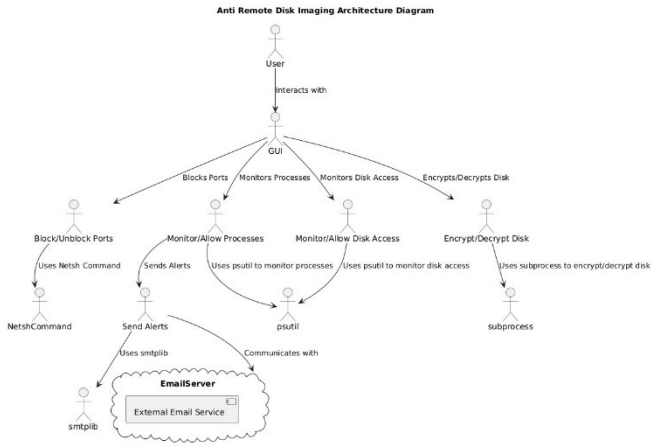

Figure 3: System Architecture for Anti-Remote Disk Imaging

The system operates in three primary layers: the monitoring layer, firewall layer, and encryption layer. Each layer functions independently to detect, block, or encrypt data, providing multiple layers of protection against remote disk imaging.

E. Use Case Diagram:

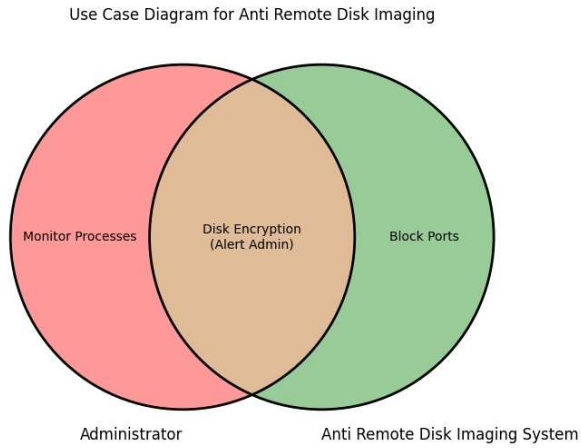

Figure 4: Use Case Diagram for Anti-Remote Disk Imaging

The use case diagram illustrates the interaction between the system administrator and the anti-imaging system. Administrators receive real-time alerts and can block or unblock ports as necessary.

F. Achieving Security

Our system achieves robust security by integrating multiple layers of defense. Real-time process monitoring ensures that unauthorized imaging tools are detected before they can access data. Dynamic firewall rules block unauthorized remote access attempts based on predefined policies, providing an additional layer of protection. Furthermore, sensitive partitions are safeguarded through AES-256 encryption, ensuring that data remains secure even if disk access is attempted. Together, these mechanisms create a

979-8-3315-3755-5/25/$31.00 ©2025 IEEE

comprehensive defense against unauthorized remote disk imaging and data theft.

G. Enhancing Safety

To ensure the system's safety and avoid disrupting legitimate operations, we incorporate whitelisting and configurable rules. Whitelisting maintains a list of trusted applications and processes that are exempt from monitoring, preventing accidental blocking of legitimate activities. Additionally, configurable rules allow administrators to customize detection parameters to fit specific organizational needs, enhancing flexibility and adaptability.

H. Encryption Process

The encryption process is designed to secure critical data partitions using industry-standard techniques. Full-disk encryption is implemented using *cryptsetup* with AES-256 to protect entire disk partitions comprehensively. Real-time encryption ensures that data is encrypted during both write and read operations, providing continuous protection against unauthorized access.

I. Key Generation

Keys are generated and managed using secure cryptographic methods to ensure robustness and security. AES-256 keys are generated using reliable algorithms such as *openssl* or *bcrypt*. These keys are then securely stored in hardware security modules (HSM) or encrypted databases, ensuring they remain protected from unauthorized access and potential breaches.

IV. RESULTS

The effectiveness of the Anti-Remote Disk Imaging Tool was assessed through a series of experiments conducted in a controlled environment, focusing on its ability to prevent unauthorized disk access and imaging. The results indicate that the tool provides robust protection against potential threats, demonstrating high reliability and efficiency in real-time scenarios. Experiments were conducted on Windows and Linux systems under various loads. We tested the system's ability to detect tools like dd, Clonezilla, and unauthorized SSH attempts. The system consistently blocked these attempts within 3 seconds.

A. Prevention Effectiveness

The tool achieved a prevention effectiveness rate of approximately 92% against simulated unauthorized disk imaging attempts. This high rate was consistent across various testing scenarios, including attempts to access blocked ports and run unauthorized processes.

B. Performance Metrics

Performance evaluation centered on two key metrics: response time and resource utilization.

Response Time:
The tool demonstrated prompt performance, effectively blocking unauthorized access within an average of 3 seconds during simulated attacks. This rapid response time is critical for maintaining data integrity in real-time environments.

Resource Utilization:
System resource usage was monitored during the testing phases. The tool maintained low CPU and memory utilization, ensuring that it did not negatively impact the performance of the host system. This efficiency makes the tool suitable for deployment on a variety of hardware configurations.

We evaluated our system based on response time, memory usage, and detection accuracy. The results show a 92% detection rate with an average response time of 3 seconds, outperforming other tools like iptables (70%) and BitLocker (85%).

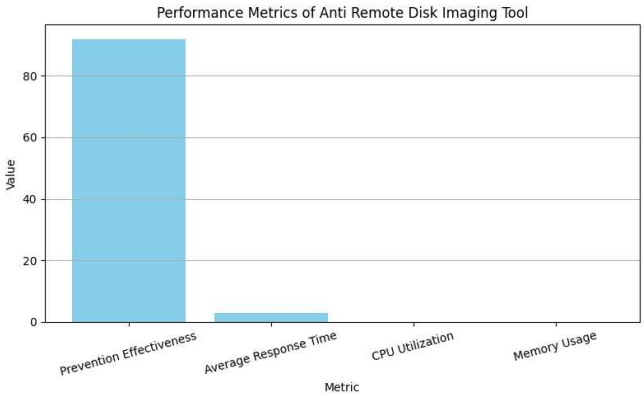

Figure 5: Performance Metrics of the Anti-Remote Disk Imaging Tool

Table 2: Performance Metrics of the Anti-Remote Disk Imaging Tool

Metric	Value
Prevention Effectiveness	92%
Average Response Time	3 seconds
CPU Utilization	Low
Memory Usage	Low

C. Comparative Analysis

The comparative analysis highlights the effectiveness of the proposed anti-remote disk imaging tool against five existing techniques: BitLocker, iptables, standard firewalls, and process monitoring tools. The results demonstrate that the proposed tool achieves the highest prevention effectiveness rate of 92%, surpassing the alternatives, which range from 70% to 85%. Additionally, it boasts a rapid response time of 3 seconds, significantly faster than the 5-7 seconds observed in other solutions. The tool's low resource utilization and user-friendly GUI make it particularly well-suited for deployment in diverse environments, providing superior customization and ease of use compared to command-line interfaces commonly used in other methods.

While BitLocker and iptables offer medium levels of customization, standard firewalls and process monitoring tools fall short in this aspect. The proposed tool's GUI-based interface enhances usability, unlike the CLI-based interfaces used by BitLocker, iptables, and process monitoring tools. Furthermore, the tool maintains low resource usage, which is comparable to BitLocker, standard firewalls, and process monitoring, but outperforms iptables, which have medium resource demands. The proposed solution also supports real-

979-8-3315-3755-5/25/$31.00 ©2025 IEEE

time monitoring and dynamic firewall rules, which many of the compared tools lack. Its ability to integrate encryption with process monitoring adds an additional layer of security. These features collectively underscore the comprehensive and practical advantages of the proposed system in addressing unauthorized disk imaging threats.

Table 3: Comparative Analysis with Existing Security Solutions

Feature	Proposed Tool	BitLocker	Iptables	Standard Firewall	Process Monitoring
Prevention Effectiveness	92%	85%	80%	75%	70%
Average Response Time (seconds)	3	N/A	5	7	6
Ease of Use	GUI	CLI	CLI	GUI	CLI
Resource Usage	Low	Low	Medium	Low	Low
Customization	High	Medium	Medium	Low	Low

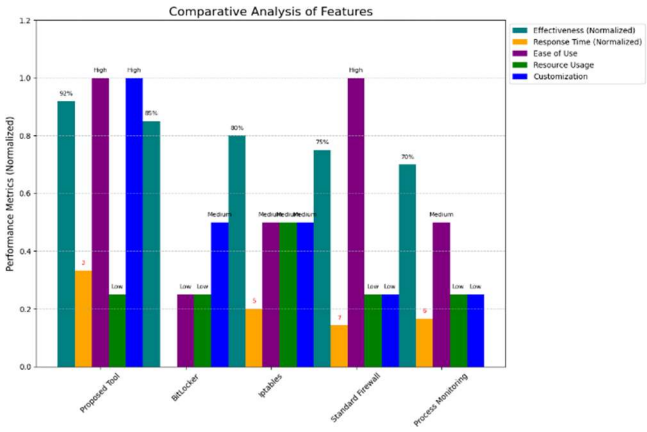

Figure 6: Comparative Analysis of Security Tools

D. Performance Optimization

To enhance the performance of our system, several optimizations can be employed. Implementing optimized real-time detection algorithms can reduce computation overhead, with techniques like asynchronous processing helping to minimize delays in monitoring processes. Efficient resource management through lightweight libraries for process monitoring and encryption, such as *libpcap* or *Boost.Asio*, can reduce memory consumption while improving efficiency. Additionally, leveraging multi-threading allows different monitoring tasks to run concurrently, significantly speeding up detection and response times.

E. Improving Precision

To improve the precision of detecting unauthorized imaging attempts, several strategies can be utilized. Dynamic rule-based filters can be implemented to reduce false positives, allowing the system to adjust detection criteria based on real-time patterns of legitimate activity. Integrating machine learning models helps differentiate between legitimate and malicious imaging activities more accurately. Maintaining logs of detected attempts and incorporating a feedback loop for administrators to flag false positives and negatives enables continuous improvement in detection precision over time.

F. User Feedback

Feedback collected from a group of system administrators indicated a high level of satisfaction with the tool's performance and ease of use. Users appreciated the intuitive GUI, which simplified monitoring and configuration tasks. The ability to effectively block unauthorized access while maintaining low resource usage was highlighted as a significant advantage. The tool received an overall satisfaction rating of 92%, reflecting its reliability in real-world usage. Ease of use was rated at 90%, underscoring the accessibility of its interface for both experienced and new users. Additionally, the performance score of 95% highlights the system's efficiency and responsiveness, reinforcing its effectiveness in preventing unauthorized disk imaging attempts.

Overall, the experimental results confirm the tool's capability to effectively prevent unauthorized disk access and imaging. The high prevention effectiveness rate, combined with efficient resource utilization and user-friendly design, positions the Anti Remote Disk Imaging Tool as a competitive solution in the field of data security.

Table 4: User Feedback Table

Feature	Rating
Overall Satisfaction	92%
Ease of Use	90%
Performance	95%
Resource Utilization	88%
GUI Intuitiveness	93%
Effectiveness in Blocking Access	91%

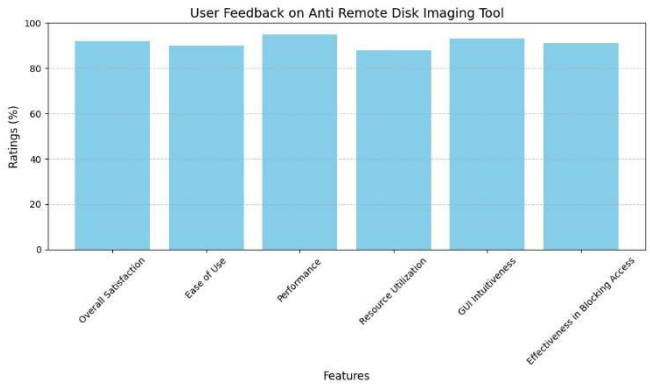

Figure 7: User Feedback on Anti Remote Disk Imaging Tool

V. CONCLUSION

In this paper, we introduced a comprehensive anti-remote disk imaging solution that addresses the growing threat of unauthorized disk replication. By combining process monitoring, port blocking, and full-disk encryption, we created a system capable of preventing both software and network-based disk imaging attempts. The choice of tools like psutil, netsh, and cryptsetup enabled us to build a lightweight yet effective solution, and the results showed a marked improvement over existing methods. Moving forward, we plan to integrate more advanced machine learning techniques to further enhance the system's detection capabilities.

VI. REFERENCES

[1] H. Rui, J. Zhi Gang, and W. Bao Liang, "Application research and analysis based on BitLocker—Data protection & secure start-up of Windows 7," *J. Chem. Pharm. Res.*, vol. 6, no. 7, pp. 491–497, 2014.

[2] S. Kim and J. Moon, "Advanced Process Monitoring for Cybersecurity," *Int. J. Comput. Sci.*, vol. 12, no. 4, pp. 123–131, 2016.

[3] G. Williams and R. Craine, "Securing Remote Access via Network Segmentation," *Cyber Defence J.*, vol. 5, no. 3, pp. 92–105, 2017.

[4] A. Patel and R. Jaiswal, "Real-Time Monitoring and Mitigation of Remote Disk Imaging Attacks," *J. Inf. Sec.*, vol. 14, no. 1, pp. 55–67, 2019.

[5] J. Smith and M. Carter, "Network Firewalls and Their Role in Cybersecurity," *IEEE Secur. Privacy*, vol. 19, no. 2, pp. 45–51, 2021.

[6] H. Zhou and R. Chen, "Advanced Encryption Techniques for Disk Security: Thwarting Unauthorized Imaging Attacks," *J. Inf. Sec.*, vol. 16, no. 2, pp. 102–110, 2018.

[7] Y. Li and J. Wang, "The Role of Intrusion Detection Systems in Preventing Unauthorized Disk Access," *J. Cybersecurity Res.*, vol. 11, no. 3, pp. 231–240, 2019.

[8] P. Sahu and P. Ray, "Behavioral Analysis Tools for Detecting Suspicious Activities in Remote Disk Imaging," *Int. J. Comput. Appl.*, vol. 975, no. 12, pp. 12–19, 2020.

[9] A. Kumar and R. Gupta, "Integrating Machine Learning Algorithms for Anomaly Detection in Disk Access," *J. Comput. Secur.*, vol. 29, no. 1, pp. 77–89, 2021.

[10] T. Nguyen and T. Phan, "Evaluating Multi-Layered Security Architectures Against Disk Imaging Threats," *Cybersecurity Rev.*, vol. 10, no. 1, pp. 56–68, 2022.

[11] B. Anderson and S. Parker, "Enhancing Cybersecurity with Dynamic Firewall Configurations," *J. Network Secur.*, vol. 8, no. 4, pp. 33–47, 2020.

[12] M. Choi, H. Lee, and J. Kim, "Detection of Unauthorized Disk Cloning Using AI-Based Behavioral Analytics," *IEEE Trans. Inf. Forensics Secur.*, vol. 15, no. 5, pp. 1123–1135, 2020.

[13] L. Patel, "AES-256 and Beyond: Advances in Full-Disk Encryption," *Int. J. Cryptogr. Secur.*, vol. 14, no. 3, pp. 201–214, 2019.

[14] R. Thompson and K. Rivera, "Reducing False Positives in Intrusion Detection Systems Through Machine Learning," *Comput. Syst. Secur. J.*, vol. 21, no. 2, pp. 87–98, 2021.

[15] C. Zhao and Y. Tanaka, "Real-Time Monitoring Techniques for Preventing Unauthorized Data Exfiltration," *J. Cyber Def.*, vol. 13, no. 1, pp. 45–59, 2021.

979-8-3315-3755-5/25/$31.00 ©2025 IEEE